YAMAHA
Make Waves

BIG ON SOUND, COMPACT IN SIZE.

Experience 3D immersive audio with Dolby Atmos® that transforms your TV shows, movies, and games. The B200A Bluetooth® sound bar also features a built-in subwoofer, combining convenience and performance in one sleek design.



COMPACT SOUND BAR WITH BUILT-IN SUBWOOFER

B200A



360° IMMERSIVE SOUND

Dolby Atmos places you inside an audio field that turns every listening moment into a richer immersive experience beyond traditional compact sound bars.



GAME WITH AN ADVANTAGE

Enhance your in game awareness with Game Sound Mode. Hear subtle, realistic audio cues and pinpoint positioning with greater accuracy—so you can react faster and stay one step ahead.

MORE FEATURES

HEAR EVERY WORD

Clear Voice technology enhances dialogue clarity normally lost with background music or sound effects.



OPTIMIZED SOUND PROFILES

Set the stage for your audio content instantly by selecting from a variety of preset modes; Movie, Stereo, Standard and Game.

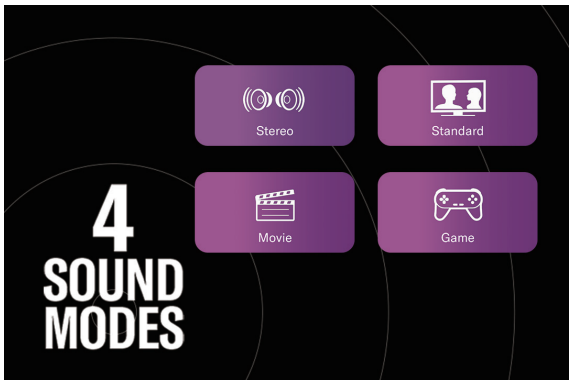

RICH, BALANCED BASS

Let every beat resonate. A built-in subwoofer creates a wide, spacious bass range that adds depth and dimension, while Bass Extension unlocks even more bass when you want it.

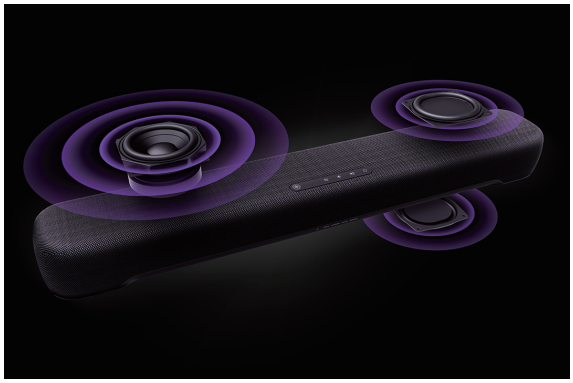

QUICK TO CONNECT, EASY TO USE

SET UP IN MINUTES

Get up and running in no time. With an HDMI cable and wall-mount hardware included, setup is fast and simple.



HIGH RESOLUTION SOUND

Enjoy a simple one-cable HDMI eARC/ARC setup that supports uncompressed, high-bitrate audio playback.



DESIGNED FOR YOUR SPACE

This sleek sound bar seamlessly blends into your home whether placed on a TV console, under your gaming monitor, or mounted on a wall with its built-in keyholes.



SEAMLESS MUSIC VIA BLUETOOTH

Simply pair your Bluetooth device with the B200A and start streaming your favorite tunes wirelessly to your sound bar.



MULTIPLE WAYS TO CONTROL

Designed for everyday ease, you can control your sound bar directly, through your TV remote, or via the intuitive Yamaha Sound Bar Remote app, giving you effortless access.

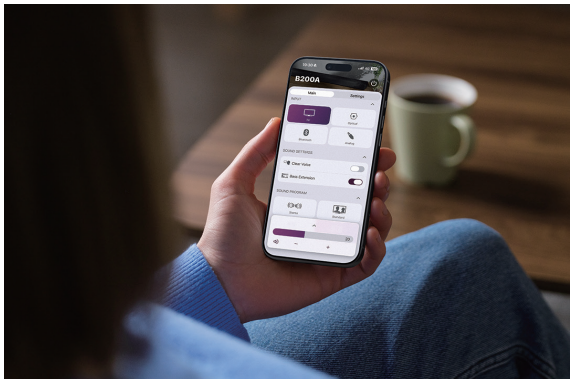

SPECIFICATIONS

Input / Output	HDMI	1 out (TV eARC/ARC)
	Digital Optical	1 in
	Subwoofer output	No
	Analog Audio	1 in (3.5mm stereo mini jack)
HDMI	eARC/ARC	Yes
	CEC	Yes
Sound Technology	Surround Technology	Dolby Atmos
	Sound Modes	Stereo, Standard, Movie, Game
	Bass Extension	Yes
Connectivity	Bluetooth Version/Profile	Version: Ver 5.3 / Profiles: A2DP, AVRCP / Codecs: SBC, MPEG4-AAC
	Bluetooth Maximum Communication Range	Approx. 10 m; 33ft (without obstructions)
	USB	Firmware updates only
General	Drivers	Front L/R: 4.6 cm (1.8”) cone × 2, Built-in subwoofer: 7.5 cm (3”) cone × 1
	Output Power	Front L/R: 20 W × 2-ch, Built-in subwoofer: 30 W
	Power Consumption	13 W (Rated)
	Standby Power Consumption	0.3 W (HDMI control off, Bluetooth standby off), 0.4 W (HDMI control on, Bluetooth standby on)
	Dimensions (Unit)	600W × 64H × 94D mm; 23-5/8”W × 2-1/2”H × 3-3/4”D Wall-mounted with spacers: 600W × 64H × 102D mm; 23-5/8”W × 2-1/2”H × 4”D
	Dimensions (Package)	622W x 149H x 153D mm; 26”W x 5-7/8”H x 6”D
	Weight (Unit)	1.8 kg; 3.9 lbs
	Weight (Package)	3.0 kg; 6.6 lbs
	App Control	Yes (Yamaha Sound Bar Remote App - iOS & Android)
	Included in the box	B200A sound bar, Remote Control with battery, HDMI cable, Wall-Mount Template, Spacers, Power Adapter, Quick Guide, Safety Guide



· Dolby, Dolby Vision, Dolby Atmos, Dolby Audio, and the double-D symbol are trademarks of Dolby Laboratories Licensing Corporation. Manufactured under license from Dolby Laboratories. Confidential unpublished works. Copyright © 2012–2026 Dolby Laboratories. All rights reserved. · The terms HDMI, HDMI High-Definition Multimedia Interface, HDMI Trade Dress and the HDMI Logos are trademarks or registered trademarks of HDMI Licensing Administrator, Inc. · The Bluetooth® word mark and logos are registered trademarks owned by Bluetooth SIG, Inc. and any use of such marks by Yamaha Corporation is under license. · Other trademarks and trade names are those of their respective owners.